NA

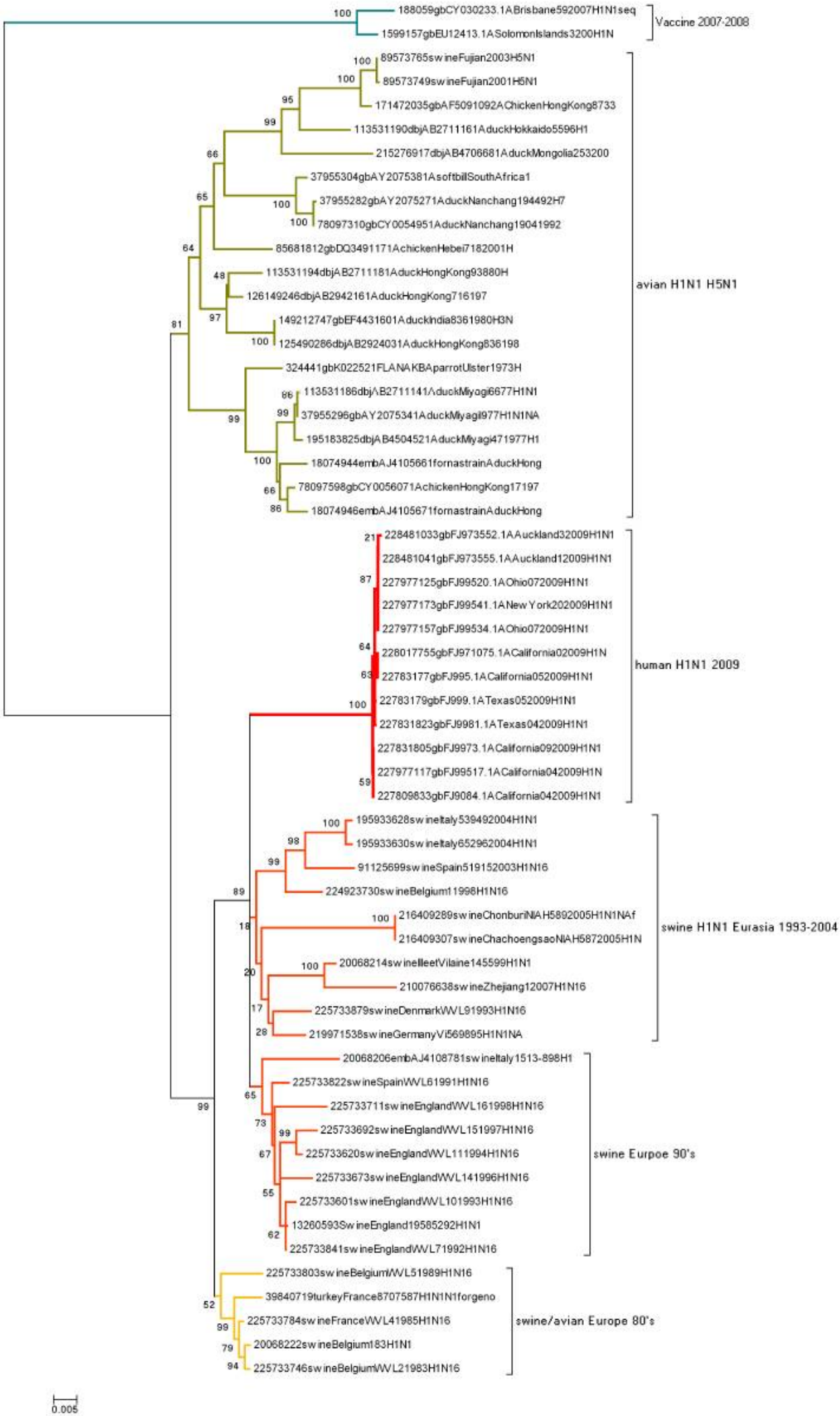
188059gbCY030233.1ABrisbane592007H1N1seq
1599157gbEU12413.1ASolomonIslands3200H1N
Vaccine 2007-2008
89573765swineFujian2003H5N1
89573749swineFujian2001H5N1
171472035gbAF5091092AChickenHongKong8733
113531190dbjAB2711161AduckHokkaido5596H1
215276917dbjAB4706681AduckMongolia253200
37955304gbAY2075381AsoftbillSouthAfrica1
37955282gbAY2075271AduckNanchang194492H7
78097310gbCY0054951AduckNanchang19041992
85681812gbDQ3491171AchickenHebei7182001H
113531194dbjAB2711181AduckHongKong93880H
126149246dbjAB2942161AduckHongKong716197
149212747gbEF4431601AduckIndia8361980H3N
125490286dbjAB2924031AduckHongKong836198
324441gbK022521FLANAKBAparrotUlster1973H
113531186dbjAB2711141AduckMiyagi6677H1N1
37955296gbAY2075341AduckMiyagi977H1N1NA
195183825dbjAB4504521AduckMiyagi471977H1
18074944embAJ4105661fornastrainAduckHong
78097598gbCY0056071AchickenHongKong17197
18074946embAJ4105671fornastrainAduckHong
avian H1N1 H5N1
228481033gbFJ973552.1AAuckland32009H1N1
228481041gbFJ973555.1AAuckland12009H1N1
227977125gbFJ99520.1AOhio072009H1N1
227977173gbFJ99541.1ANew York202009H1N1
227977157gbFJ99534.1AOhio072009H1N1
228017755gbFJ971075.1ACalifornia02009H1N
22783177gbFJ995.1ACalifornia052009H1N1
22783179gbFJ999.1ATexas052009H1N1
227831823gbFJ9981.1ATexas042009H1N1
227831805gbFJ9973.1ACalifornia092009H1N1
227977117gbFJ99517.1ACalifornia042009H1N
227809833gbFJ9084.1ACalifornia042009H1N1
human H1N1 2009
195933628swineItaly539492004H1N1
195933630swineItaly652962004H1N1
91125699swineSpain519152003H1N16
224923730swineBelgium11998H1N16
216409289swineChonburiNIAH5892005H1N1NAf
216409307swineChachoengsaoNIAH5872005H1N
20068214swineIleetVilaine145599H1N1
210076638swineZhejiang12007H1N16
225733879swineDenmarkWVL91993H1N16
219971538swineGermanyVi569895H1N1NA
swine H1N1 Eurasia 1993-2004
20068206embAJ4108781swineItaly1513-898H1
225733822swineSpainWVL61991H1N16
225733711swineEnglandWVL161998H1N16
225733692swineEnglandWVL151997H1N16
225733620swineEnglandWVL111994H1N16
225733673swineEnglandWVL141996H1N16
225733601swineEnglandWVL101993H1N16
13260593SwineEngland19585292H1N1
225733841swineEnglandWVL71992H1N16
swine Eurpoe 90's
225733803swineBelgiumWVL51989H1N16
39840719turkeyFrance8707587H1N1N1forgeno
225733784swineFranceWVL41985H1N16
20068222swineBelgium183H1N1
225733746swineBelgiumWVL21983H1N16
swine/avian Europe 80's
0.005